

1" = 50'

SCHAUFELBERGER ADDITION
Note:
Daniel L. Schaller - 4-10-09
430/110

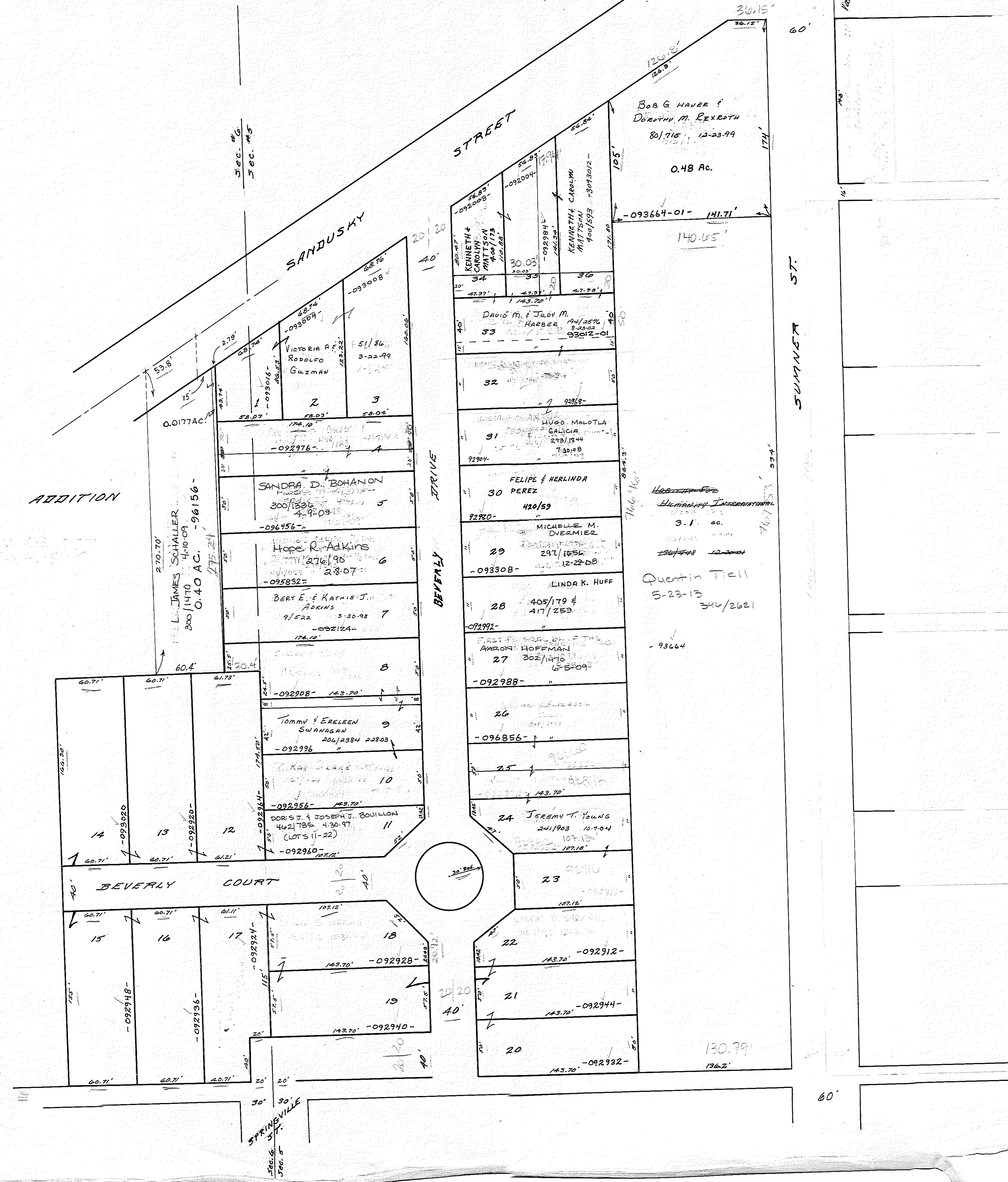

SANDUSKY STREET

BEVERLY DRIVE

BEVERLY COURT

SPRINGVILLE

SUMMER ST.

BUTLER ST.

Bob G. Hauer &
Dorothy M. Leckath
801715 12-23-99
0.48 Ac.

L. JAMES SCHALLER
300/1470 4-10-09
0.40 AC. - 96156 -

SANDRA D. BOHANON
300/1326 4-9-09 5
-096456 -

Hope R. Adkins
300/2761 98 6
-095832 -

BERT E. & KATHIE J. ADKINS
9/522 5-30-98 7
-092124 -

Tommy & EILEEN SWANSON
206/1384 2-28-03
-092996 -

DORIS J. & JOSEPH J. BOULLON
462/105 4-30-97
(LOTS 11-22)
-092960 -

24 JEREMY T. YOUNG
241/193 10-7-04
-092956 -

23
-092911 -

22
-092912 -

21
-092944 -

20
-092932 -

FELIPE & HERLINDA PEREZ
420/59
-92980 -

MICHELLE M. OVERMIER
297/1854
-093308 -

LINDA K. HUFF
405/179 & 417/253
-092992 -

27
-092988 -

26
-096856 -

25
-092956 -

24
-092956 -

23
-092911 -

22
-092912 -

21
-092944 -

20
-092932 -

130.79
136.2

HUMANITY INTERNATIONAL
3.1 ac.
Quantin Tell
5-23-13
346/2621
-93664

0.48 Ac.

141.71

140.05

420/59

297/1854

405/179 & 417/253

302/1410

206/1384

241/193

241/193

107/13

143.70

143.70

143.70

143.70

136.2

130.79